Main C.B.A. Partial Circuit Board Layout (suffix (version) number ②)

Main Child C.B.A. (Ref. No.: E11) and Cushion (Ref No.: 712) have been deleted and parts indicated by dashed lines (Ref. No.: Q3251, R3251, R3252, R3253, C3251, C3252, L3251) have been mounted on Main C.B.A. The foil patterns around these parts have only been changed.

Changed

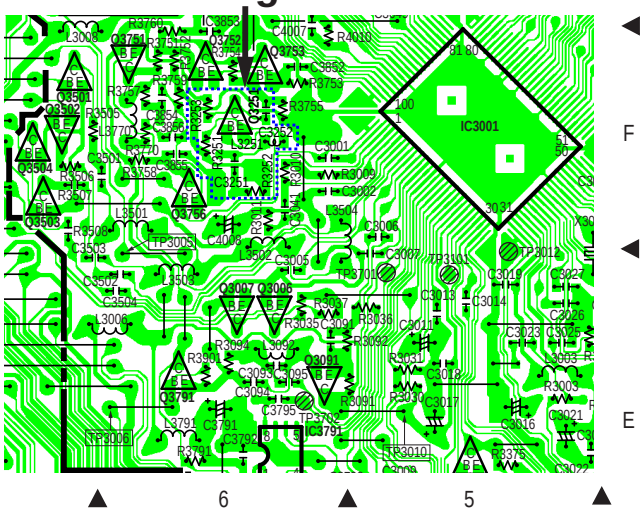

Main C.B.A. suffix (version) number

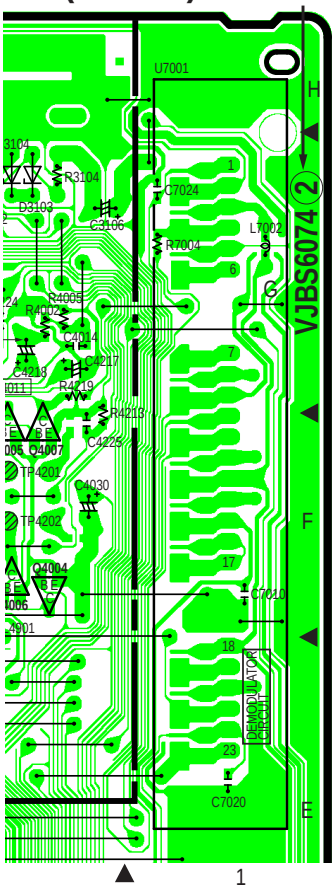

Note:

The Schematic Diagram and Part Number (Ref. No.: Q3251, R3251, R3252, R3253, C3251, C3252, L3251) are the same as those of Step 1.